





# Humanities and Social Sciences (HASS)

Civics and Citizenship:  
Power to the People (S1)

Civics and Citizenship:  
Our Rights Our  
Freedoms (S2)

Legal Studies A

Economics and

History (S1/S2)

History

(S1) Course available in  
Semester 1

(S2) Course available in  
Semester 2

# Health and Physical Education (HPE)

Year 10	Stage 1 Semester 1	Stage 1 Semester 2	Stage 2
	Child Studies	Child Studies (repeat)	Child Studies
Health (S1)	Health and Wellbeing A	Health and Wellbeing B	Health and Wellbeing
Exploring Identities and Futures (S2)	Exploring Identities and Futures (S1)	OR Exploring Identities and Futures (S2)	Activating Identities and Futures
		Sport and Recreation (Integrated Studies)	Sport and Recreation (Integrated Studies)
(S1) Course available in Semester 1 (S2) Course available in Semester 2			

# Languages: French

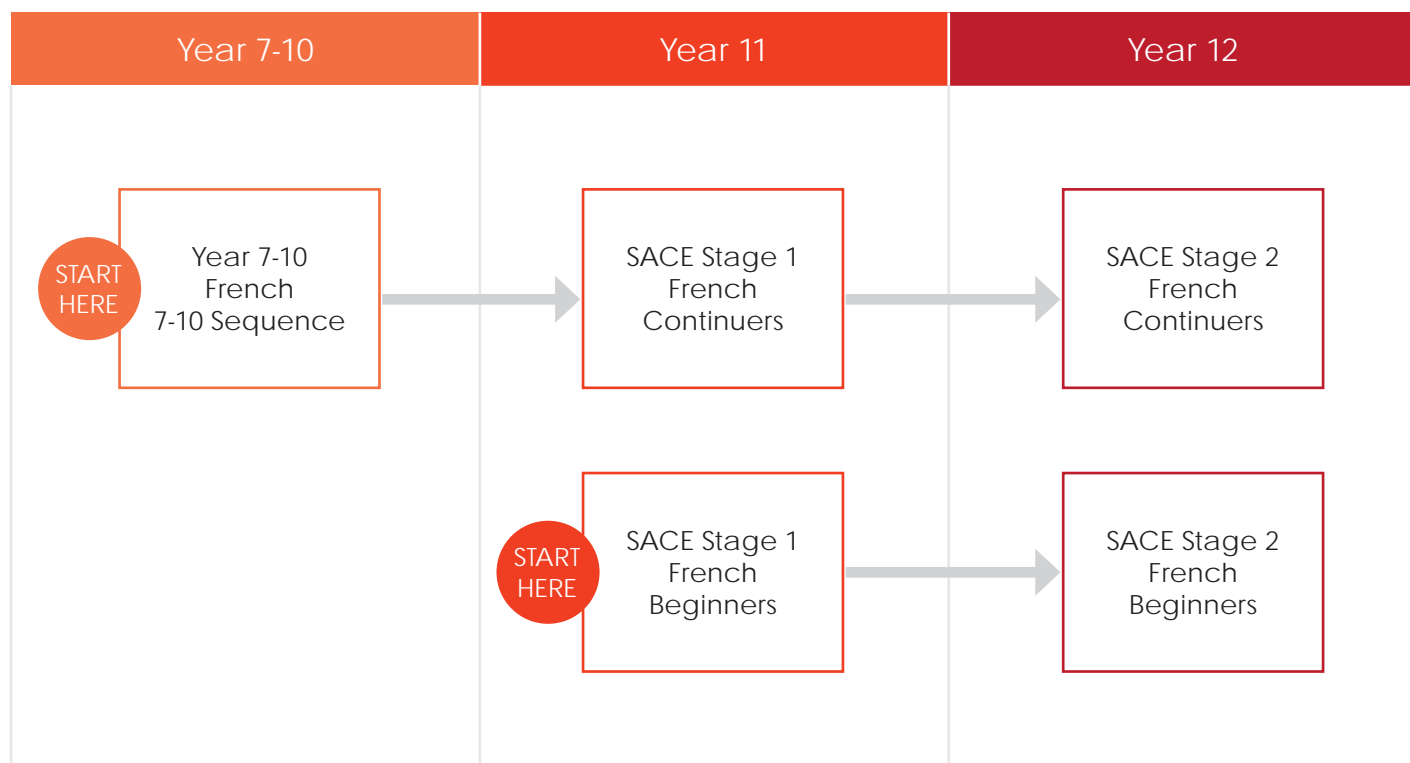

# Languages: Indonesian

Year 7-10	Year 11	Year 12

# Languages: Japanese

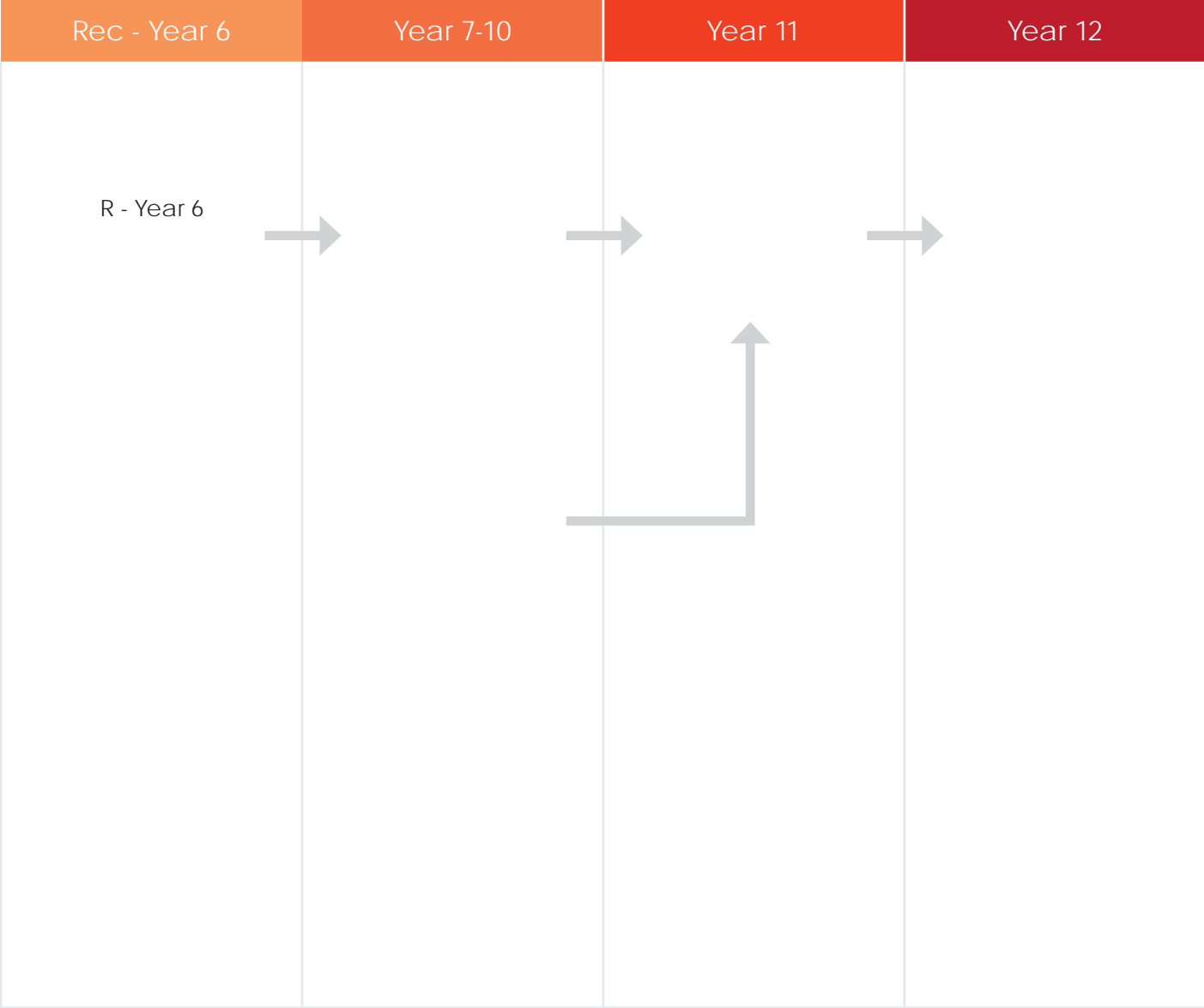

Languages: Spanish



# Mathematics

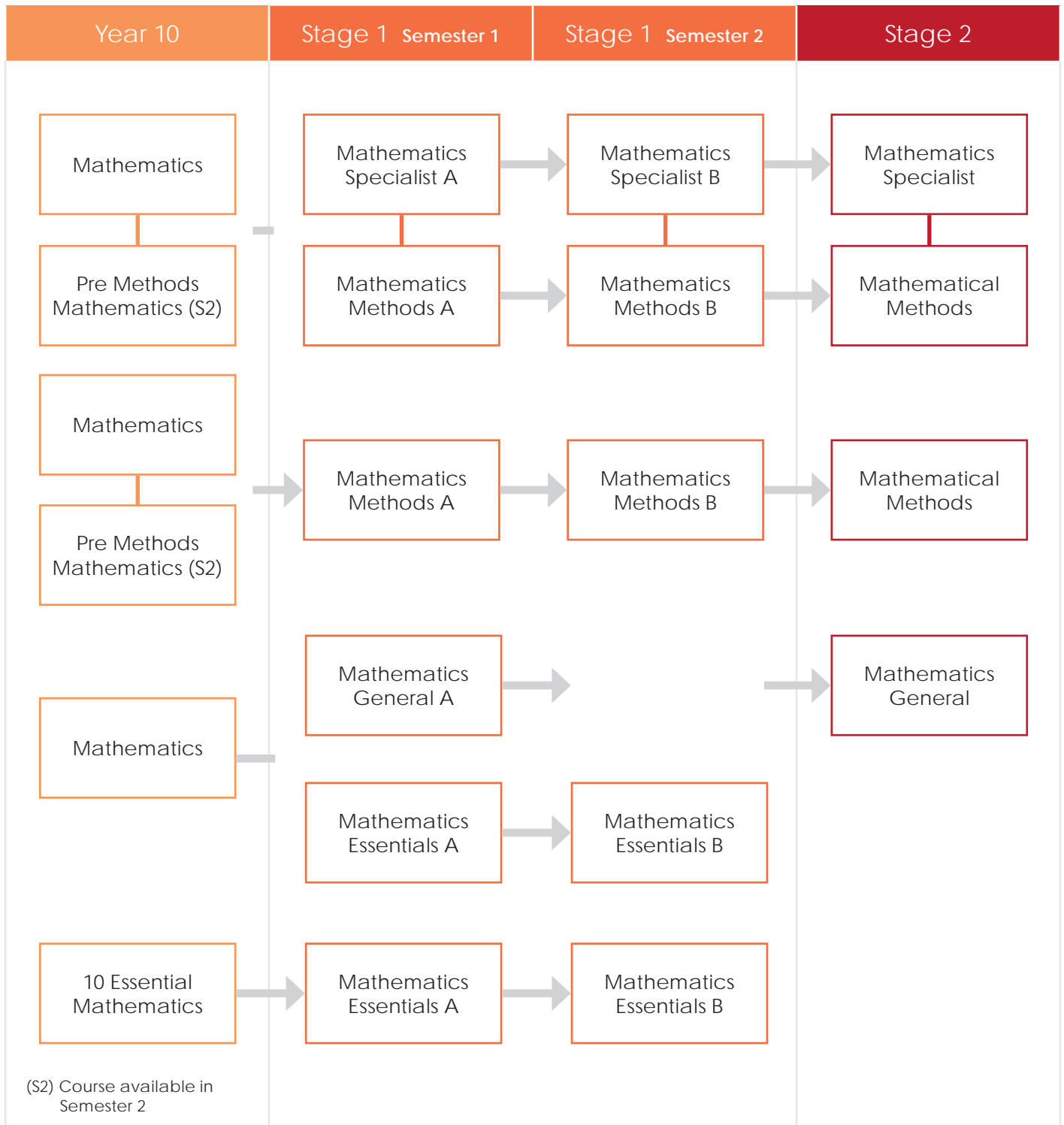

# Science

Year 10	Stage 1 Semester 1	Stage 1 Semester 2	Stage 2
<p data-bbox="137 1106 399 1238">Science</p>	<p data-bbox="488 663 751 795">Biology A</p> <p data-bbox="488 844 751 976">Chemistry A</p> <p data-bbox="488 1379 751 1512">Physics A</p> <p data-bbox="488 1561 751 1693">Psychology</p> <p data-bbox="488 1749 751 1881">Science (Animal Studies)</p>	<p data-bbox="842 663 1106 795">Biology B</p> <p data-bbox="842 844 1106 976">Chemistry B</p> <p data-bbox="842 1379 1106 1512">Physics B</p> <p data-bbox="842 1561 1106 1693">Technology</p> <p data-bbox="842 1749 1106 1881">Science (Health Sciences)</p>	



# The Arts

Year 9/10	Stage 1 Semester 1	Stage 1 Semester 2	Stage 2
<p>Art: Art Skills (S1)</p>			
<p>Art: Artistic Messages (S2)</p>	<p>Visual Arts A</p>	<p>Visual Arts B</p>	<p>Visual Arts</p>
<p>Art: Exploring Style (S1)</p>	<p>Creative Arts</p>	<p>Creative Arts (repeated)</p>	<p>Creative Arts</p>
<p>Art: Image Manipulation (S2)</p>			
<p>Art: Visual Art Extension (S2)</p>			
<p>Music</p>	<p>Music with the Northern Territory School of Distance Education</p>		
<p>(S1) Course available in Semester 1 (S2) Course available in Semester 2</p>			